© Photo Lyon Confluence - Studio Photelé

MUSÉE DES CONFLUENCES

Come and discover a unique museum and spectacular architecture between the Rhône and Saône rivers, at the tip of the Lyonnais Presqu'île (peninsula) district.

The Musée des Confluences is a must-see of Lyon, to learn about the history of humanity and the living world. Visitors will be given the keys to understanding the world, for a fascinating experience filled with wonder.

As you visit the museum, you'll be plunged into immersive exhibitions covering more than 7,000 m². The permanent tour is divided into four exhibitions, inviting visitors to travel back in time to the origins of the Universe, question the future of humanity, its place in the living world, and have the opportunity to experience different cultures and societies. All the collections are sure to sweep visitors of all ages off their feet, with a dinosaur, stardust, Sarnouria armour, Tasmanian wolf fossils, astronomical telescope, Egyptian mummies and so much more.

The 3-or-4 temporary exhibitions held every year bring to life the museum's collections on themes related to science, society or current affairs. In 2025 and 2026, the museum invites you to come and explore: Awesome! until 31 December 2025, Amazoniens until 8 February 2026, The Mystery of the Rings by Laurent Ballesta from 14 June 2025 to 12 April 2026, Zombies from 17 October 2025 to 10 August 2026 and Sogo (x), animal theatre from 3 April 2026.

When you leave the museum, continue your exploration along the water's edge, and then follow the footpaths to the garden and confluence. Up on the museum's rooftop, you'll have a panoramic view of Lyon and the Alps.

© Musée des Confluences - Studio Photelé

Tuesday to Sunday: 10:30 am – 6:30 pm
During Zone A (France) school holidays (except during summer holidays), every day 10:30 am to 6:30 pm. Night-time tour 1st Thursday of every month until 10 pm
Closed on Monday and on the 1st of January, the 1st of May and the 25th of December. Free for students and those under 18.

80 quai Perrache - Lyon 2e
T. 33 (0)4 28 38 12 12
contact@lyonconfluences.fr
www.museedesconfluences.fr
Arrêt musée des Confluences - Tram way T1
Bus C7, C10, 15, 63
Vélo'v - Plan C10

METROPOLIS 2026 | 0€ | 7€ | 5€ | LYON CITY CARD

© L. Drasvoll

MUSÉE CINÉMA ET MINIATURE - VIEUX-LYON

A journey to the heart of cinema's magic!

Plunge into the world of the greatest films of our time, including Back to the Future, Star Wars, Harry Potter, Indiana Jones, Batman, Alien, The Matrix, Jurassic Park and many more!

The Musée is set inside a superb Renaissance-style building with UNESCO status, revealing one of the world's most impressive collections of cinema-related objects, including original costumes, iconic accessories, authentic set designs and much more. More than 1,000 legendary items spread across 2000 m² of exhibition space, for a unique and immersive experience.

For 2025: Check out the latest arrivals from some of the biggest blockbuster films!

You will also get the chance to dive into the fascinating world of Miniature Art: with an exceptional collection of highly realistic miniature scenes, created by the famous Dan Ohlmann. His unique talent defies the imagination!

Whether you are a cinema fanatic, keen on special effects or passionate about art, the Cinema and Miniature Museum is sure to be a visit you won't forget! Old Lyon - A magical place to discover as a family or with friends!

Weekends and school holidays: 10am to 7pm.
Outside of French school holidays: From Monday to Friday, 10am to 6:30pm, except for Tuesdays when we open at 1:30pm.

60 rue Saint-Jean - Lyon 5e
contact@museeminiaturecinema.fr
www.museeminiaturecinema.fr
Vieux-Lyon - Plan D5

RÉDUCTION DISCOUNT | LYON CITY CARD

MAISON DES CANUTS
LYON'S HISTORY THROUGH A SILK WORKSHOP AND TWO SHOPS

A single passion: silk.

Visiting the Maison des Canuts is a chance to experience 5 centuries of Lyon's silk production, from the silkworm to today's textile industry.

At this heritage visitor's centre, we will take you on a guided tour of our weaving workshop to learn more about Jacquard's invention, illustrated by a demonstration on a 19th-century loom. Find out about the history of the Canuts (silk workers of Lyon), their rebellions, social contributions and the mark they left on the city of Lyon. On some days, you can follow on with a guided tour of the Croix-Rousse traboules passageways.

See the outcome of this passion at the two shops.

Prêtelone Accessories: Scarves, ties, scrunchies and other items, with the France Terre Textile' quality label. From Tuesday to Friday 10am-1pm and 2pm-6pm, Saturday 10am-6pm

Prêtelone Fabrics: French fabrics by weight, metre or offcuts. From Thursday to Saturday 10am-1pm and 2pm-6pm.

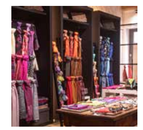

Prêtelone Accessoires - 12 rue d'Ivry - Lyon 4e
T. +33 (0)4 78 28 62 04
Prêtelone Tissus - 6 rue d'Ivry - Lyon 4e
T. +33 (0)4 78 69 30 63
www.pretelone.fr

Horaires, programme et réservation sur
www.maisondescanuts.fr

10 rue d'Ivry - Lyon 4e
T. 33 (0)4 78 28 62 04
Métro C
Bus C13 - Plan E2

LYON CITY CARD

Hangar du Premier-Film

MUSÉE LUMIÈRE
The story of a family, technology and art, enhanced by a new exhibition design

Louis and Auguste Lumière invented the Cinematograph and made the first film in 1895, in the Monplaisir neighbourhood of Lyon. Dedicated to the Cinematograph and the Lumière family's history, the Musée Lumière looks back at the various technologies created by the Lumière brothers (including the first colour photographs) and explores the steps in the invention of cinema, from the first experiments to the making and distribution of the Lumière brother's films. You can see unique exhibits such as the first Cinematograph and various period objects in the family home.

New features have been added to the exhibition trail to tell this artistic, intellectual and industrial story, including a digital fresco showing the Lumière brother's 1422 films, a visual analysis comparing master paintings and Lumière films, a music video coming Lumière films and music by Jean-Michel Jarre, and the spectacular Zootrope by artist Émilie Talot.

Make the most of your visit to the museum to explore other parts of the institut Lumière: the cinema in the Hangar du Premier-Film (the location of the very first film!); the Premier-Film book and DVD shop dedicated to cinema; and the Café Lumière-Restaurant with its terrace.

Open all year round, Tuesday to Sunday from 10 am to 6:30 pm
Open Monday on public holidays, except 25 Dec, 1 Jan and 1 May.
Audio-guide in five languages + children's version
Cinema (Hangar du Premier-Film): open afternoons and evenings; opening hours vary according to the programme.

25, rue du Premier Film - Lyon 8e
T. 33 (0)4 78 78 18 95
institut-lumiere.org
Métro D > Monplaisir Lumière

7,50€ | 3,50€ | LYON CITY CARD

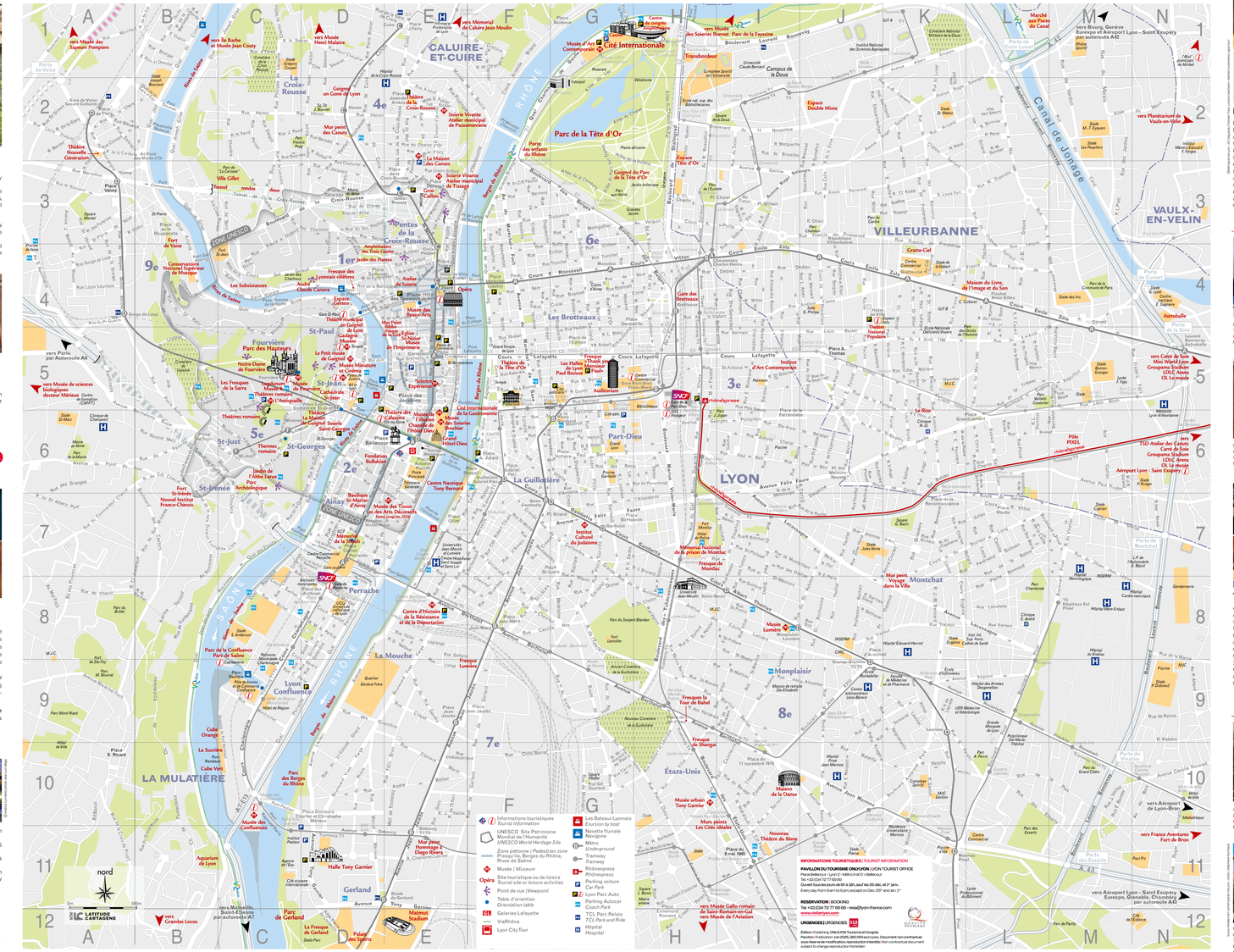

LUGDUNUM – MUSÉE ET THÉÂTRES ROMAINS

Nestled atop Fourvière hill, Lugdunum – Museum and Roman Theatres is an exceptional archaeological treasure, listed as UNESCO World Heritage.

Unique for the richness of its collections and its eye-catching architectural design featuring exposed concrete, the museum transports you into the lives of the city of Lyon's first residents.

After discovering the splendid mosaics, sculptures, jewellery and ceramics, you can continue your visit out into the neighbouring ancient theatres, remnants of the Capital of the Gauls' prestigious past.

Museum open Tuesday to Friday from 11 am to 6 pm, Saturday and Sunday from 10 am to 6 pm. Closed Monday. Roman theatres open every day 7 am to 9 pm from 1 May to 30 Sep; and 7 am to 7 pm from 1 Oct to 30 Apr. Closed on 1 Jan, 1 May and 25 Dec. Free on first Sunday of the month.

17 rue Cléberg - 6 rue de Fourvière, quiller – Lyon 5e
T. 33 (0)4 72 38 49 30
Métro > Vieux Lyon / F2 Direction Fourvière / F1 > Minimes - Plan C5
lugdunum.grandlyon.com
#lugdunummt

METROPOLIS 2026 | 0€ | 7€ | 5€ | LYON CITY CARD

MUSEUM OF FINE ARTS

A museum for all.

Explore 5000 years of art history at Lyon's Musée des Beaux-Arts (Museum of Fine Art), from Ancient Egypt to the modern art of Matisse and Picasso. The museum is housed in a magnificent building with a sculpture-filled garden that is a haven of calm in the heart of the city.

Welcome to the museum

Open every day from 10 am to 6 pm, except Tuesday and public holidays. Friday from 10:30 am to 6 pm. Book your tickets and all your activities at the museum's online ticket office.

20, place des Terreaux - 69001 Lyon
T. 33 (0)4 72 10 17 40
www.mba-lyon.fr
Métro > Hôtel de Ville - Plan E4

LYON CITY CARD

Atelier de Soierie - 33 rue romarin Lyon 1e
T. 33 (0)4 78 29 59 73
www.brochoirseries.com
Métro > Hôtel de Ville

MAISON BROCHIER SOIERIES
Silk printing workshop

In the city centre of Lyon, the Maison Brochier Soieries welcomes visitors to its silk printing workshop, the last one in France to continue the traditional silk printing methods of the Lyonnais frame and plate by hand.

On the tours, our printers will unveil the secrets of this Lyonnais expertise that was highly sought-after by the great designers of the 20th century.

Open to visitors without a prior booking from Monday to Saturday.
Guided tours available with a booking.
Lyonnais silk shop-visitors.
All our silk accessories, including a wide range of scarves and shawls are made in our workshop and have the 'Fabriqué à Lyon' (Made in Lyon) quality label.

LYON CITY CARD

Musée Soieries Brochier - 18 Quai Jules Courmont Lyon 1er T. 33(0)4 78 13 25 51
www.brochoirseries.com
Métro > Bellecour - Plan E3

MAISON BROCHIER SOIERIES
The silk museum

Take a peek behind the scenes of the famous Lyon silk factory that was founded in 1890 and still operates today. Discover the close ties the factory has had with the world of fashion and haute couture, its partnerships with great contemporary artists, innovative technical textiles and how they are used in the health, agronomy and aeronautical sectors.

Open every day.
Guided tours available with a booking.
Lyonnais silk shop-open to visitors.
All our silk accessories, including a wide range of scarves and shawls are made in our workshop and have the 'Fabriqué à Lyon' (Made in Lyon) quality label.

LYON CITY CARD

THE SAINT-GEORGES SILK WORKS

An essential visit in terms of Lyon's heritage! A place to discover and become acquainted with Lyon's history and silk weaving trade. Just 5 minutes from Place Bellecour, come and see the last silk and gold weaving workshop still in activity in Vieux-Lyon! Get to see the fabrics created for fashion designers or château furnishings at close quarters, and see how the 18th century Jacquard weaving loom works. Our store sells the widest range of silk products made in Lyon: scarves, stoles, velvet, muslin, ties.

Open from Tuesday to Saturday, as well as public holidays. Free visits for individual visitors. Please book in advance for groups of over 10 people.

11 rue Mourguet - Lyon 5e
T. 33 (0)4 72 40 25 13
68 rue Saint-Jean - Lyon 5e
T. 33 (0)4 78 42 77 38
soieriesaintgeorges.com
Métro > Vieux-Lyon
Bus > 29 - 30 - 31 - 99 - Plan D5

VAULX-EN-VELIN PLANETARIUM

Explore the universe

Does the universe have a boundary? Will we set foot on Mars some day? Delve into the mysteries of the cosmos at the planetarium, through immersive 360° films (discovery screenings for visitors as young as 20 months), temporary exhibitions and the permanent exhibition trail, as well as a full physics lab, observatory and astronomy garden. Learn about the incredible story of the universe, the major space missions and humanity's struggle to conquer space.

Adults, teenagers and children welcome.
Full-price admission €10, discounted admission €8

Place de la Nation – 69120 Vaulx-en-Velin
20 min du Centre de Lyon
T. 33 (0)4 78 79 50 13
www.planetariumvv.com
stars@mairie-vaulxenvelin.fr

LYON CITY CARD | Réservation obligatoire | Reservation required | Le Ringer | LYON CITY CARD

MUSÉE DE SCIENCES BIOLOGIQUES DOCTEUR MÉRIEUX

The Dr Mérieux Museum of Biological Sciences is dedicated to the fight against infectious diseases. It immerses visitors in the great adventure of microbiology, where history often lessons and opens doors of understanding for the future, against a backdrop of the growing threat of epidemics.

It offers a vision of human, animal and environmental health without boundaries.

Come and discover the fully renovated, immersive and interactive exhibition trail.

Open Wednesday, Thursday and Friday from 10 am to 12:30 pm and 2 to 6 pm. Sunday from 2 to 6 pm. Full-price admission €6, discounted admission €3; free for children up to 12 years old.

300 avenue Jean Claude-no - 69250 Décines-Charpieu
T. 33 (0)4 37 00 00 01
contact@musee-docteur-merieux.com
www.musee-docteur-merieux.com

LYON CITY CARD

Atelier municipal de passementerie
25 rue Richan - Lyon 4e - T. 33 (0)4 78 27 17 13
www.soierie-vivante.com/fr
Métro > Croix-Rousse - Bus C13 > Odt Arnaud - Plan E2 & E3

ASSOCIATION SOIERIE VIVANTE

Discover the two 'Canuts' (Lyon's silk workers) weaving workshops preserved by Soierie Vivante! The association safeguards and showcases the life and work of the silk weavers thanks to guided tours with demonstrations on authentic century-old looms.

From Tuesday to Saturday, 4 guided tours per day with no prior bookings required, with hand demonstrations.
At the Passementerie workshop, 25 rue Richan, 2pm and 4pm
At the Weaving workshop, 135 rue Le Canut, 3pm and 5pm
Groups with prior bookings. The shops sells regionally made silk items.

Reception and shop at 21 rue Richan: Tuesdays 1:30pm-6pm, Wednesday to Saturday 9am-12pm and 1:30pm-6pm. Closed on public holidays.

LYON CITY CARD

THE CONTEMPORARY ART MUSEUM

The Contemporary Art Museum was designed by Renzo Piano and is opposite the Parc de la Tête d'Or at the Cité Internationale. The museum holds temporary exhibitions that are always changing and feature never-before-seen artworks. A museum to be seen with your own eyes!

In 2026, there are two exhibitions on the theme of digital arts, until 11 July: Echoes of the Past, Promises of the Future and Programmed Universes.

From September: Effloresences/Such is our awakening and Personal stories/Political realities.

Price: €9 (full price), €6 (concessions). Free for under 18s. Open from Wednesday to Sunday 11am-6pm.
Services: café and concept-store

Cité Internationale
81 quai Charles De Gaulle - Lyon 6e
T. 33 (0)4 72 69 17 17 - www.mac-lyon.com
Bus C1, C4 et C5 > Musée Art Contemporain
Station Vélo'v - Plan D3

LYON CITY CARD

300 route d'Ampère - 69250 Poleymieux
T. 33 (0)4 78 01 00 77
www.ampere.fr/musee/fr
Bus Ligne 84 > Maison Ampère/Musée

LYON CITY CARD | IEEE

MUSÉE MALARTRE - MUSÉE DE L'AUTO

On the banks of the Saône, 11 km to the north of Lyon, the Château de Rochetaillée-sur-Saône and its 8-acre wooded park offer a superb day out. This Belle-Époque château houses Henri Malartre's collection of vintage cars, bicycles, motorcycles and local transportation. From Hitler's private Mercedes to the Lumière Brothers' Vivastella, or a wagon from Fourvières first funicular train, come and discover over one hundred exceptional vehicles!

From September:
Effloresences/Such is our awakening and Personal stories/Political realities.

Price: €9 (full price), €6 (concessions). Free for under 18s. Open from Wednesday to Sunday 11am-6pm.
Services: café and concept-store

649 rue du Musée - 69270
Rochetaillée-sur-Saône - Lyon 5e
www.musee-malartre.fr
Bus Ligne 46 - 70 - Arrêt Rochetaillée

LE RINGER LYON | LYON CITY CARD

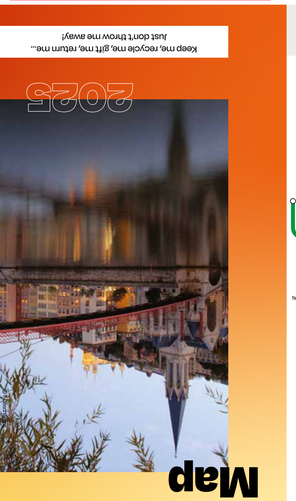

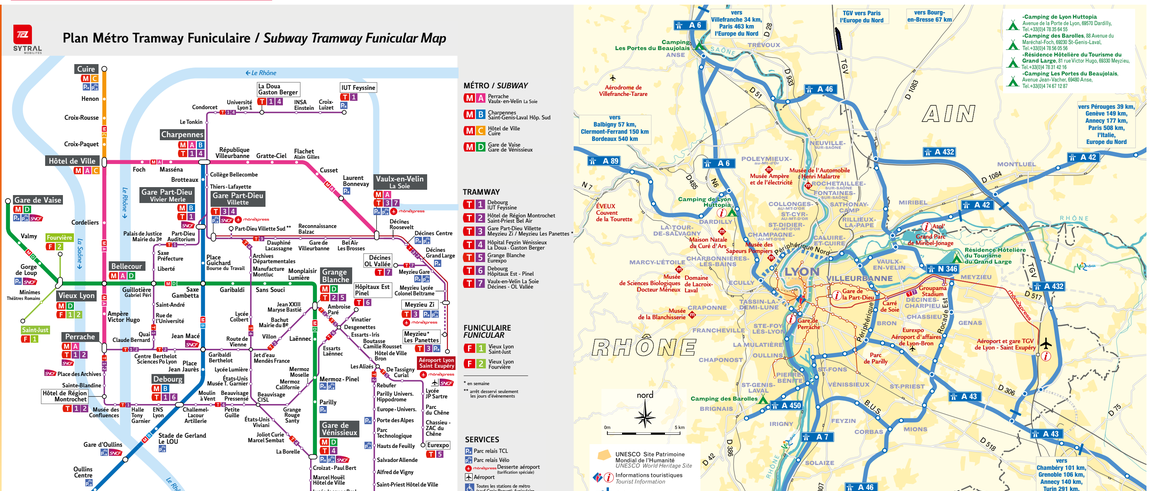
Plan Métro Tramway Funiculaire / Subway Tramway Funicular Map
SYTRAL
MÉTRO / SUBWAY
MA Perrache Vaulx-en-Velin La Soie
MB Charpennes Saint-Genis-Laval Hôp. Sud
MC Hôtel de Ville
MD Gare de Vaise Gare de Vénissieux
TRAMWAY
T1 Debourg IUT Feyzine
T2 Hôtel de Région Montrochet Saint-Priest Bel Air
T3 Gare Part-Dieu Villette Meyzieu Z / Meyzieu Les Panettes
T4 Hôpital Feyzin Vénissieux Gare de Saint-Priest Bel Air
T5 Grange Blanche Eurexpo
T6 Debourg Hôpital Sud - Pierre Bénite
T7 Vaulx-en-Velin La Soie Décines - OL Vallès
FUNICULAIRE FUNICULAR
F1 Vieux Lyon Saint-Jean
F2 Vieux Lyon Fourvière
* en semaine
** arrêt desservi seulement les jours d'événements
SERVICES
Parc relais TCL
Parc relais Vélo
Navette aéroport (tarification spéciale)
Aéroport
Toutes les stations de métro (sauf Croix-Paquet, funiculaire Minimes - jardin du lac 1 et tramway sont accessibles. Pour connaître les horaires des ascenseurs, appeler le 04 26 10 12 12 ou consulter ts.fr.
Cuire
Henon
Croix-Rousse
Croix-Paquet
Hôtel de Ville
Gare de Vaise
Valmy
Fourvière
Cordeliers
Gorge de Loup
Minimes Théâtre Romain
Vieux Lyon
Saint-Jean
Perrache
Place des Archives
Hôtel de Région Montrochet
Saxe-Gambetta
Guillotière Gabriel Péri
Ampère Victor Hugo
Bellecour
Foch
Masséna
Brotteaux
Charpennes
Gare Part-Dieu Vivier Merle
Gare Part-Dieu Villette
Place Guichard
Place Bellecombe
Place Jean Jaurès
Debourg
Stade de Gerland Le LOU
Gare d'Oullins
Oullins Centre
Saint-Genis-Laval Hôp. Sud
Vaulx-en-Velin La Soie
Grange Blanche
Hôpitaux Est Pinel
Meyzieu Zi
Meyzieu Les Panettes
Aéroport Lyon Saint-Exupéry
Gare de Vénissieux
Eurexpo
Parc de Parilly
Salvador Allende
Alfred de Vigny
Saint-Priest Hôtel de Ville
Lycée Jacques Brel
Henri Barbusse
Viviani Frida Kahlo
Cordière
Jules Ferry
Saint-Priest Bel Air
Hôpital Feyzin Vénissieux
Densise
Maurice Thorez
Lycée Jean Perrin
Lycée Jean Zay
Lycée Jean Lurçat
Lycée Jean Moulin
Lycée Jean Mermoz
Lycée Jean Macé
Lycée Jean Jaurès
Lycée Jean Bart
Lycée Jean Aicard
Lycée Jean Mace